

Planning Permit No. **APPROVED**  
SUBJECT TO THE CONDITIONS IN THIS OFFICE LETTER.  
No. B/27738/95 Date 07/95  
FOR MEMBER SECRETARY  
MADRAS METROPOLITAN  
DEVELOPMENT AUTHORITY  
MADRAS - 600 008.

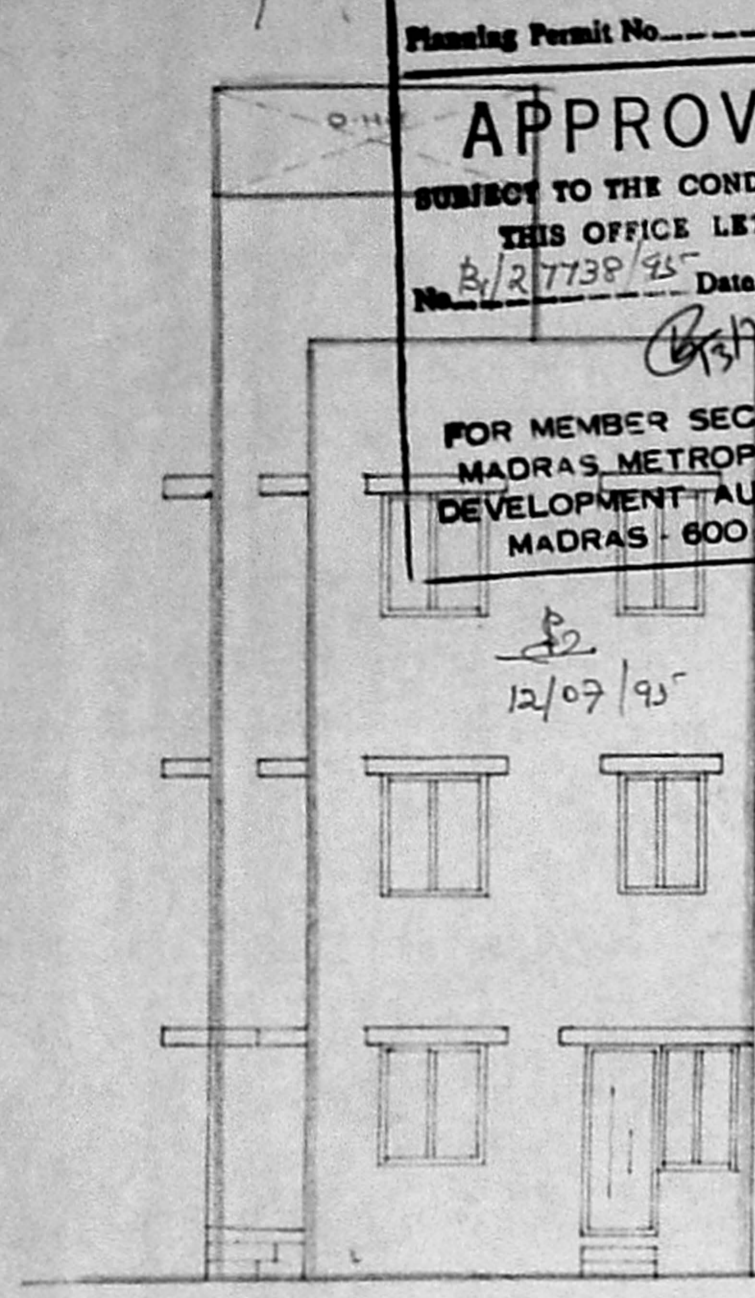

FRONT ELEVATION

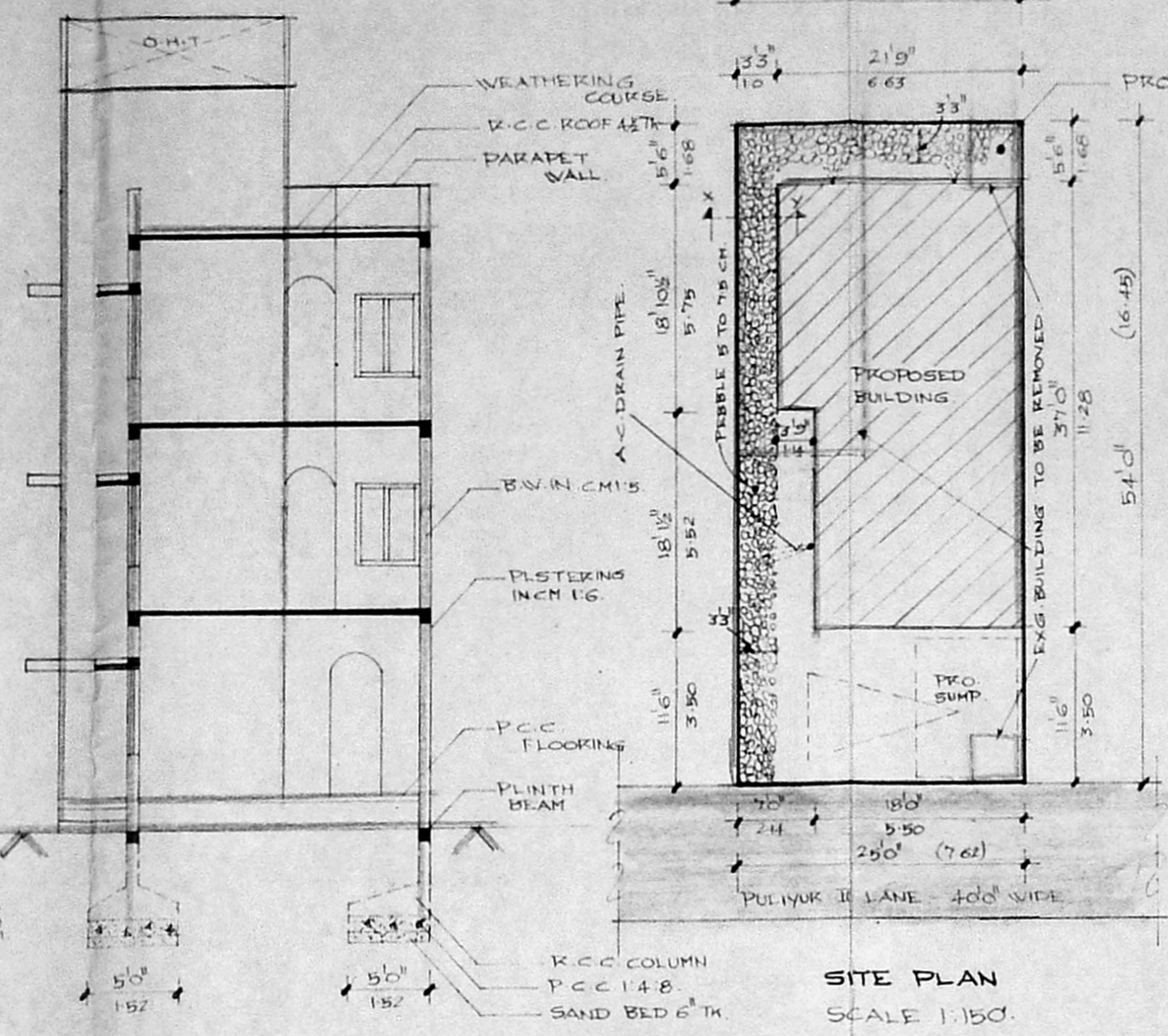

SITE PLAN  
SCALE 1:150

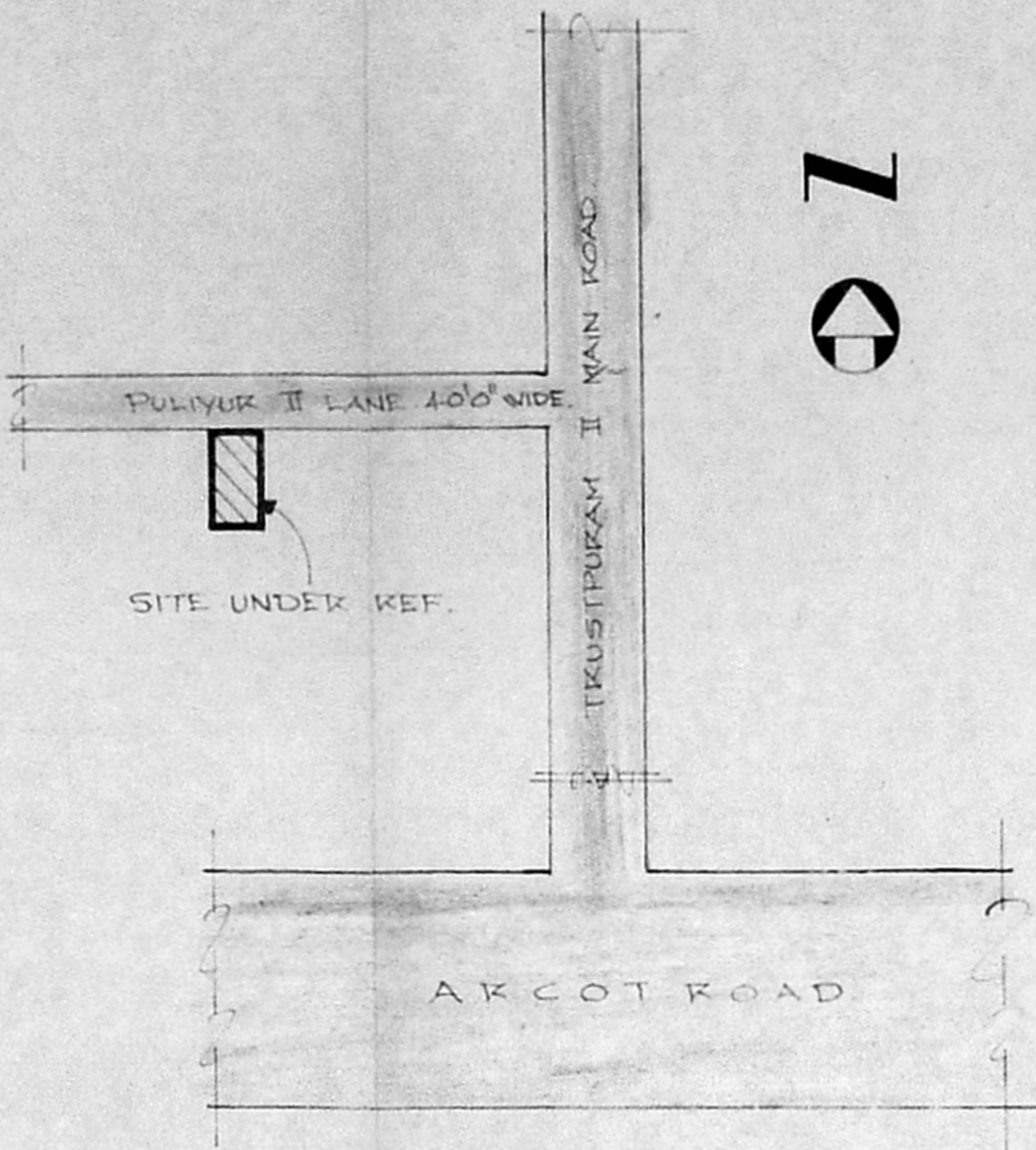

KEY PLAN  
(NOT TO SCALE)

SECTION ON - AA'

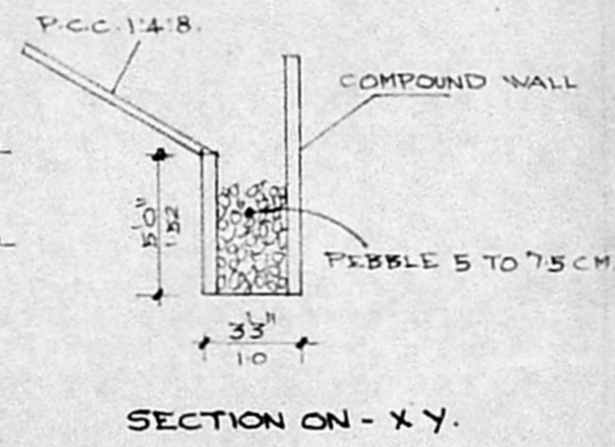

SECTION ON - X-Y.

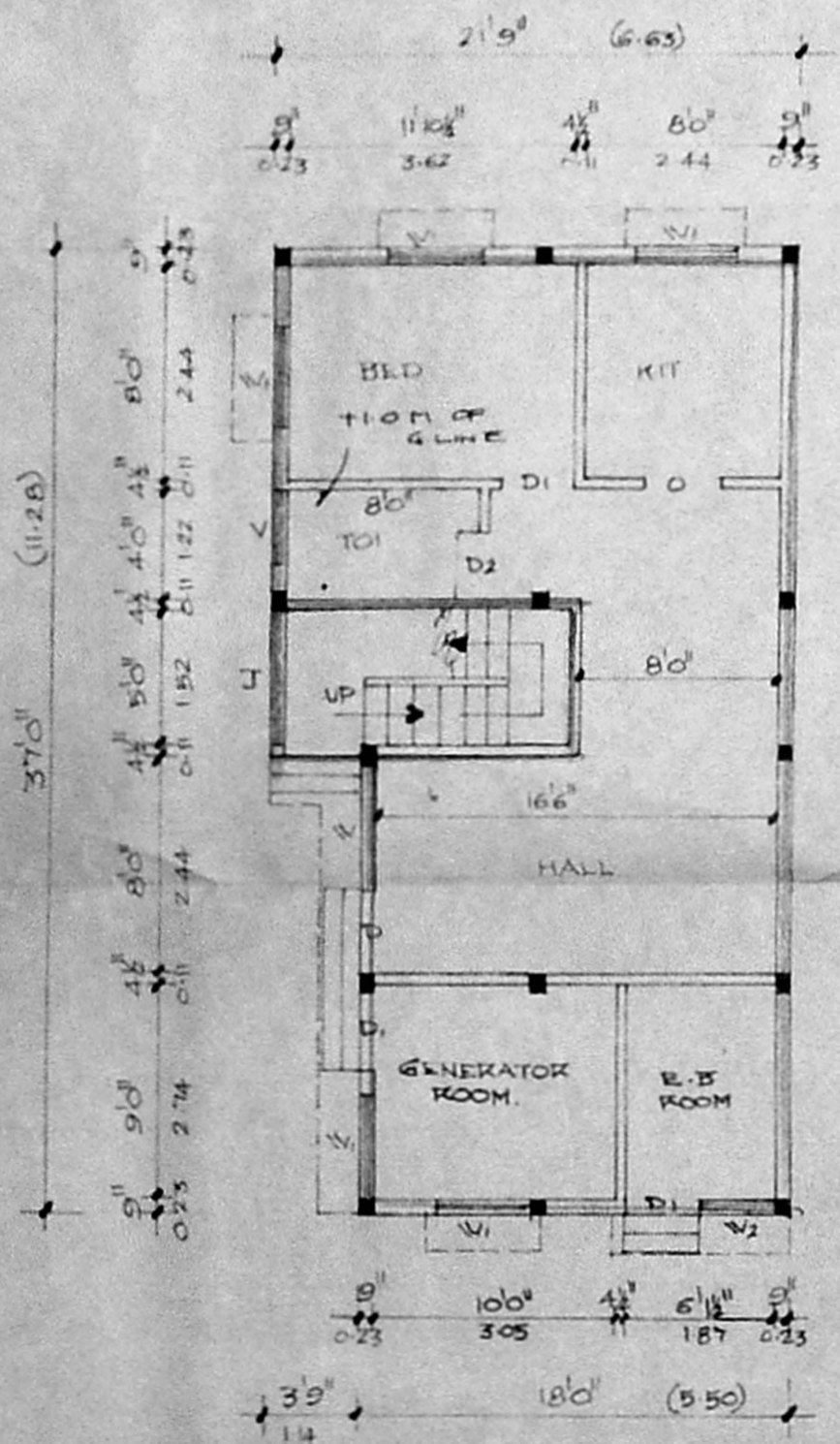

GROUND FLOOR PLAN

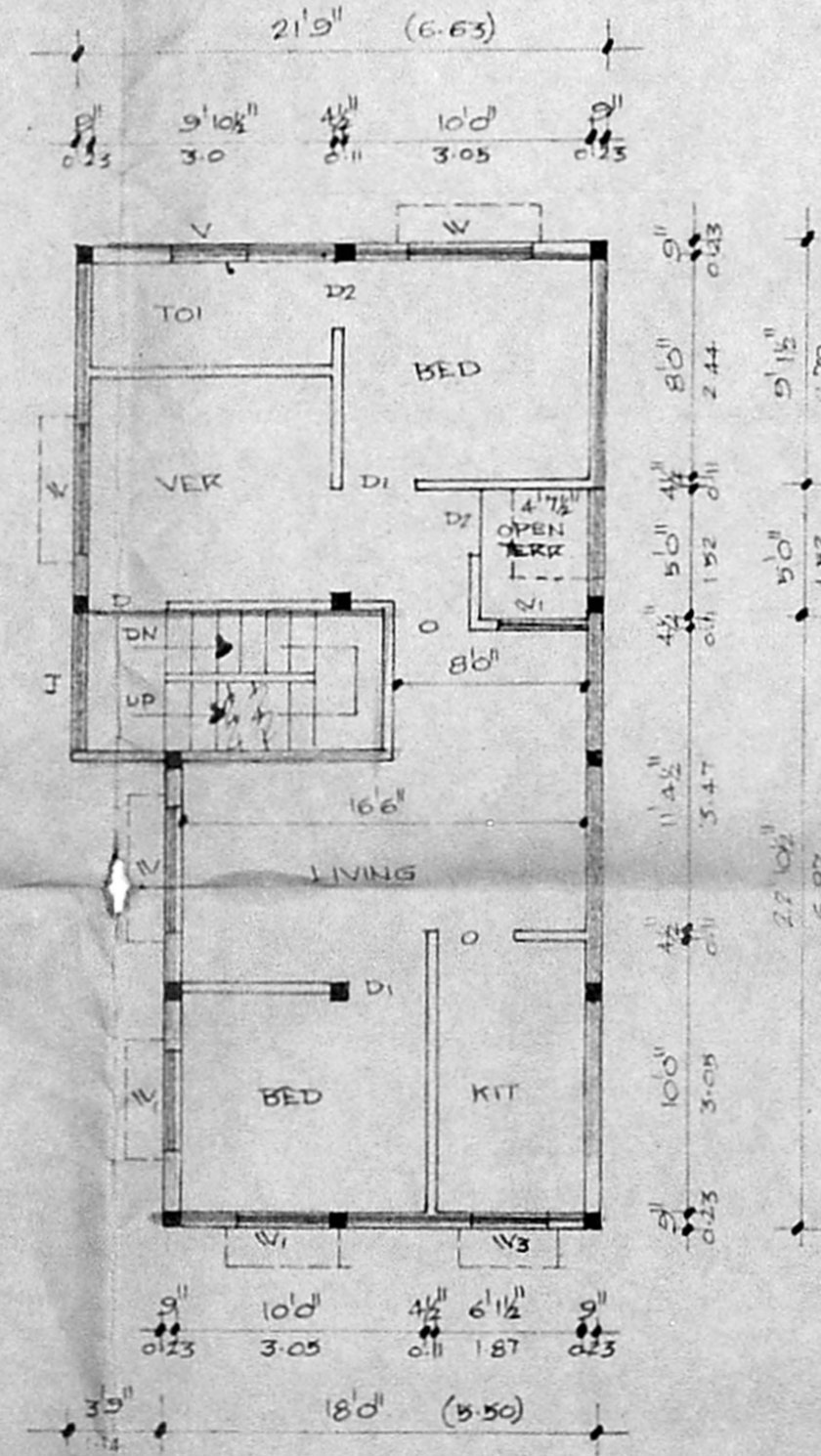

TYPICAL FLOOR PLAN OF I & II

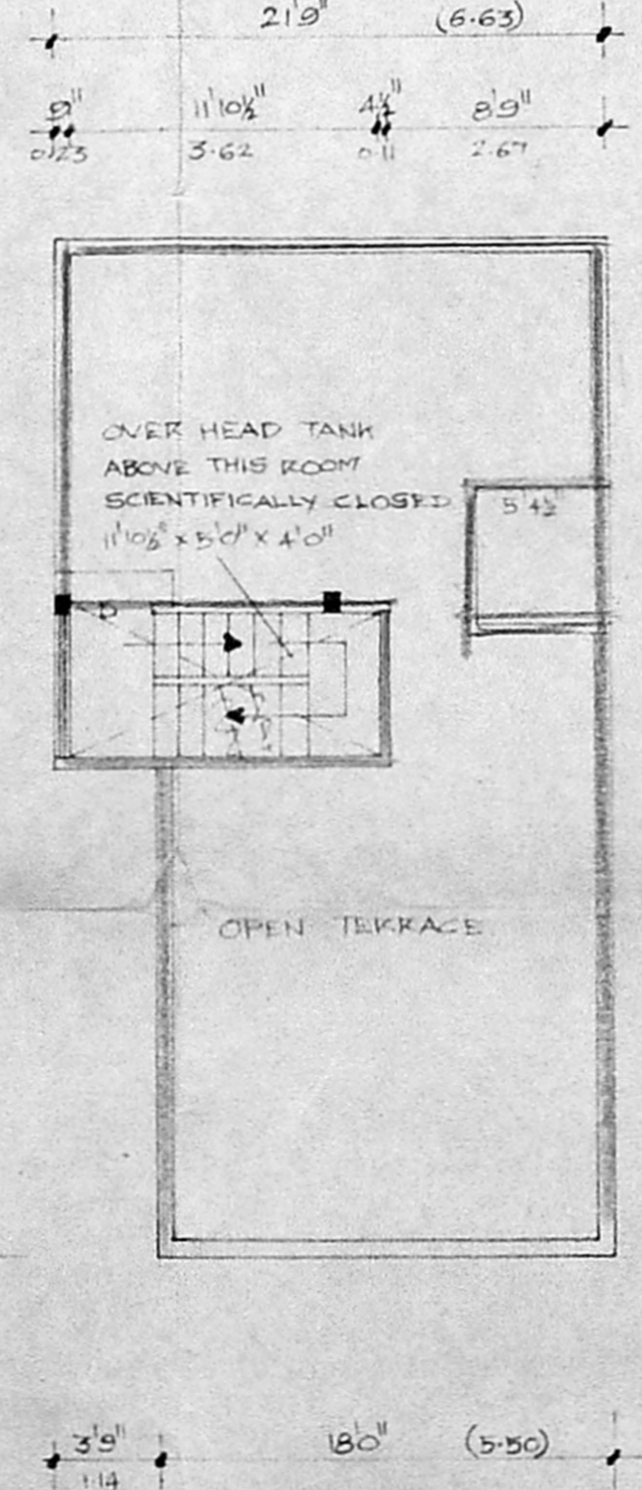

TERRACE FLOOR PLAN

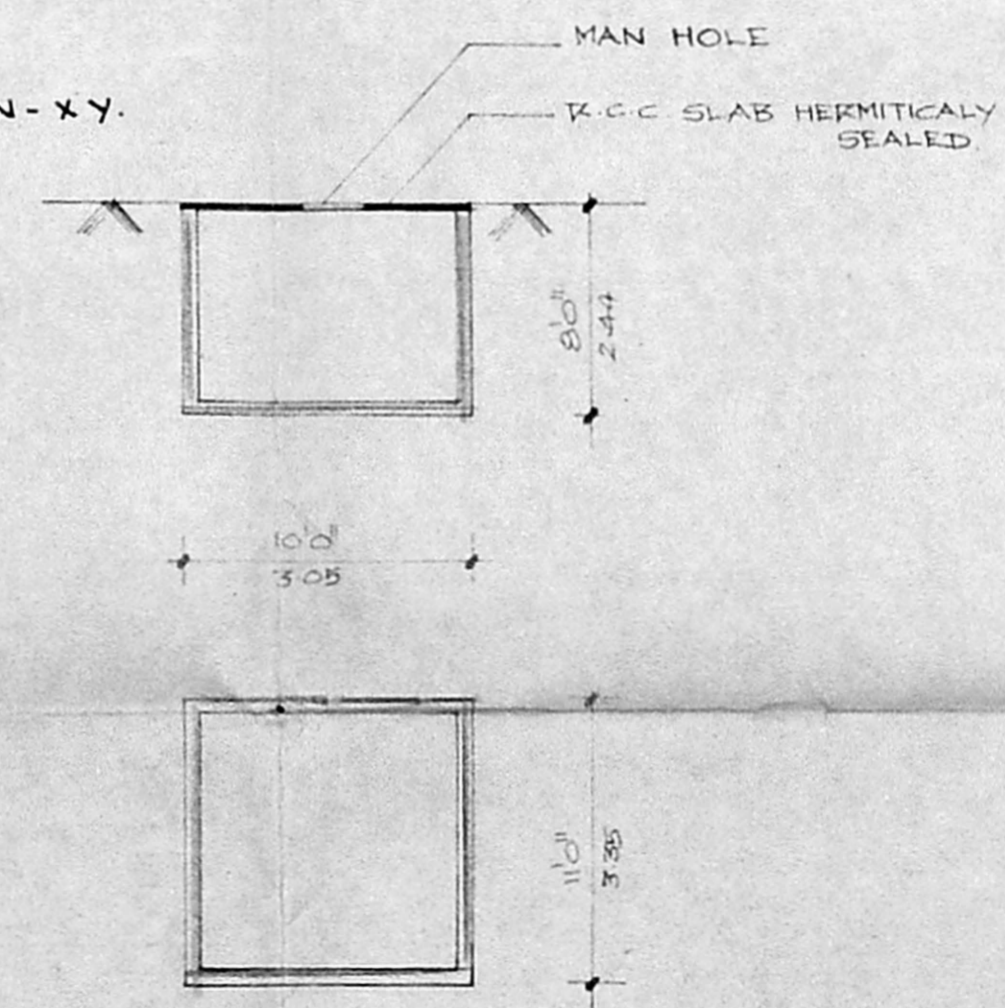

DETAILS OF SUMP

REFERENCE

- PROPOSAL ●
- ROAD ●
- BOUNDARY ●
- DEMOLITION ○

AREA SCHEDULE SQ. M

TOTAL EXTENT	125.40
PRO. GROUND FLOOR	51.80
NON F.S.I AREA	16.70
PRO. FIRST FLOOR	66.30
PRO. SECOND FLOOR	66.30
TOTAL PLINTH AREA	184.40
PLOT COVERAGE	54.50%
F.S.I.	1.47

PLAN SHOWING THE PROPOSED CONSTRUCTION OF THE BUILDING AT OLD DOOR NO. 3, NEW DOOR NO. 8, PULIYUR II LANE, T.S. NO. BLOCK NO. 7, PULIYUR VILLAGE, KODAMBAKKAM, MADRAS - 24. CORP DIVISION NO. SCALE 1:100.

P. Srinivasan

OWNER.

K. Narasimhan, B.E.  
CLASS - I  
LICENSED SURVEYOR NO 344  
CORPORATION OF MADRAS  
CONSULTING ENGINEER  
Flat 21/21-A, Azhikode, P.O.,  
KODAMBAKKAM, MADRAS-600 024

L. SURVEYOR.